Fallas en vehículos con inmovilizador

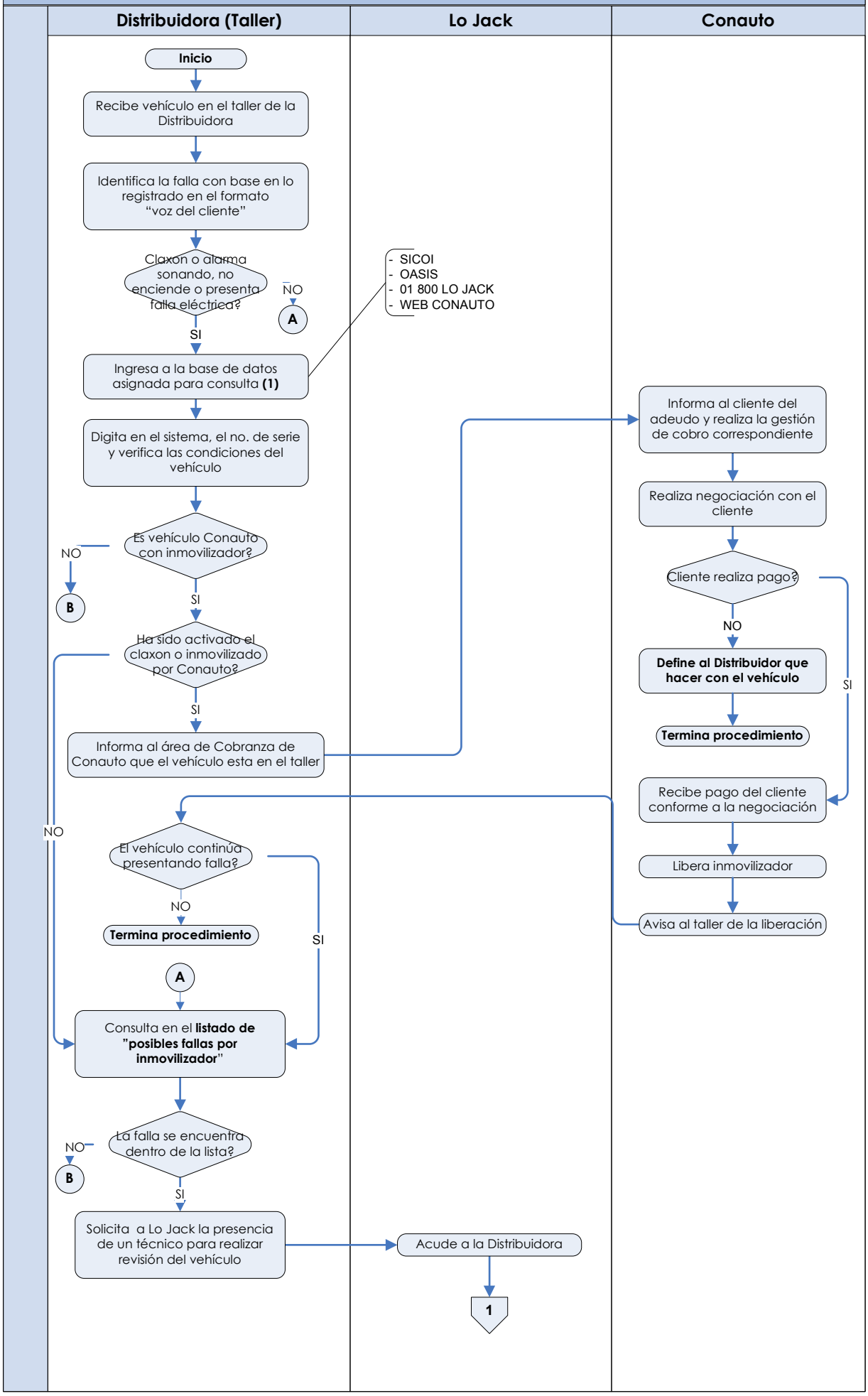
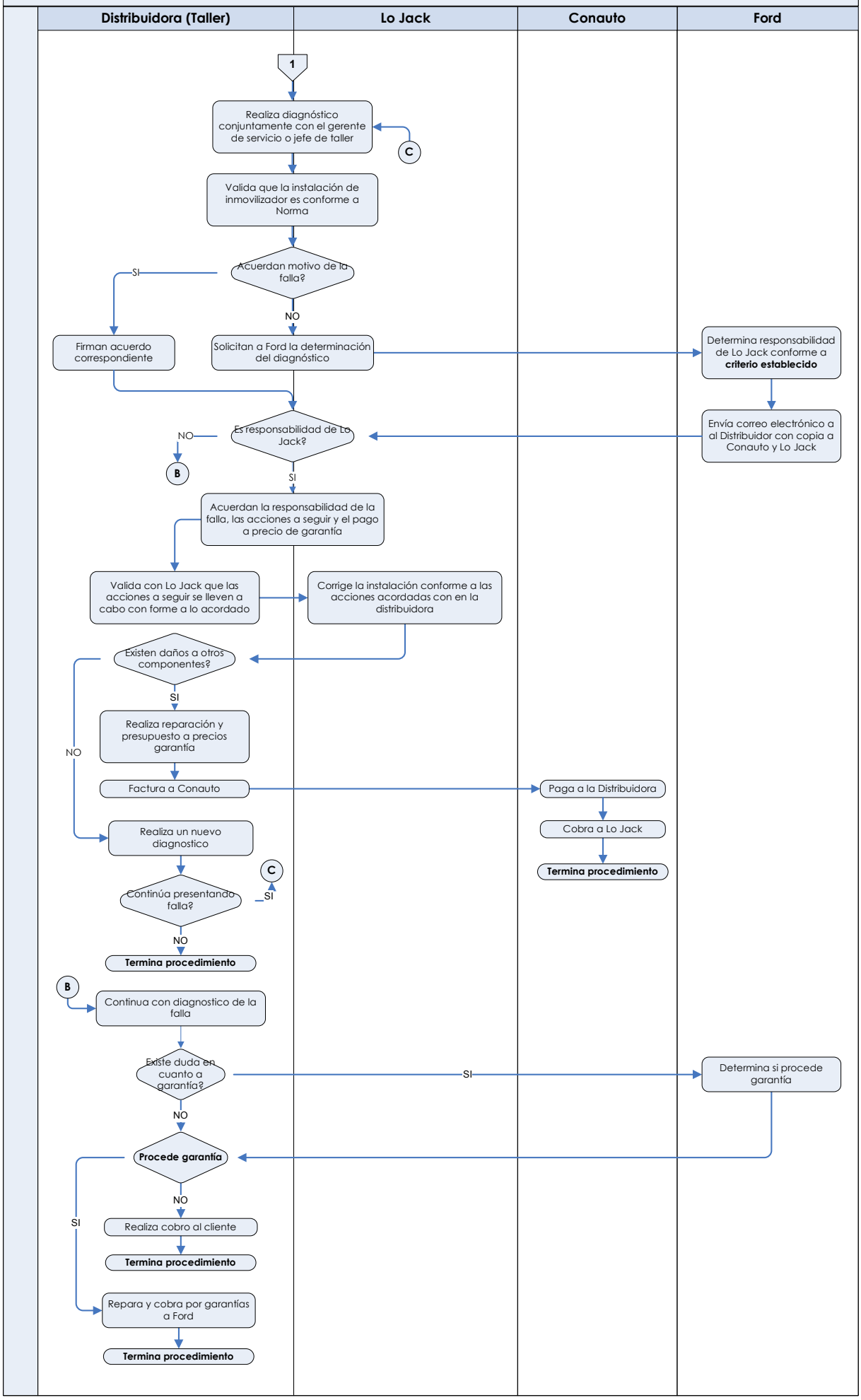
Fallas en vehículos con inmovilizador